NLB 388

Melodie: Lauri Tue

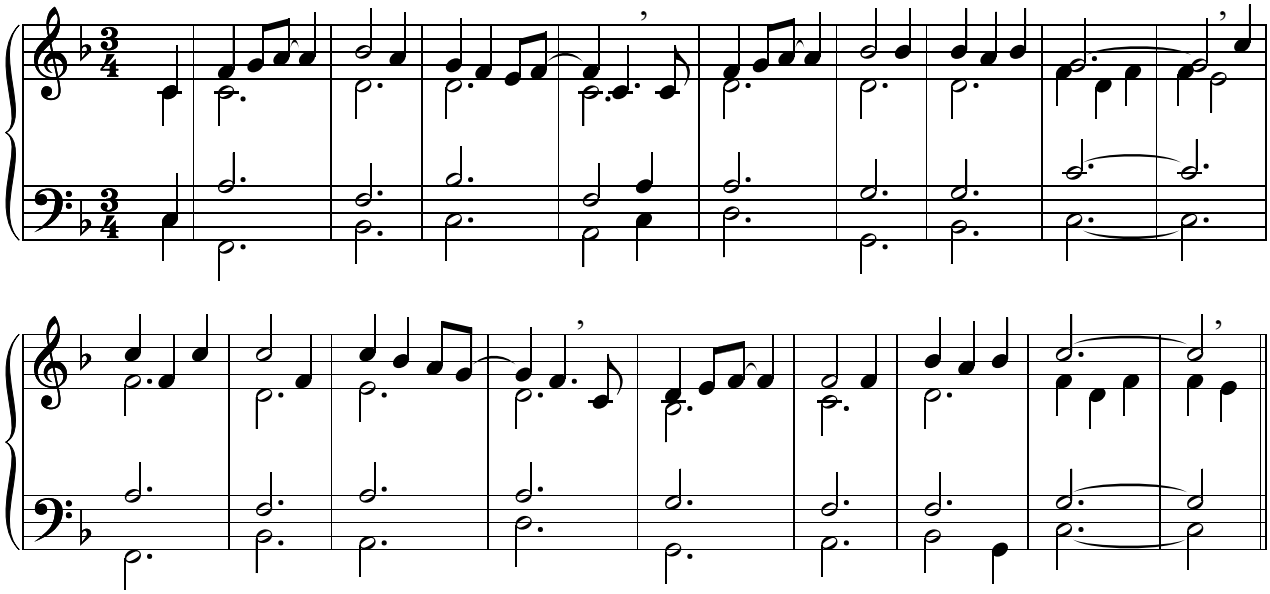
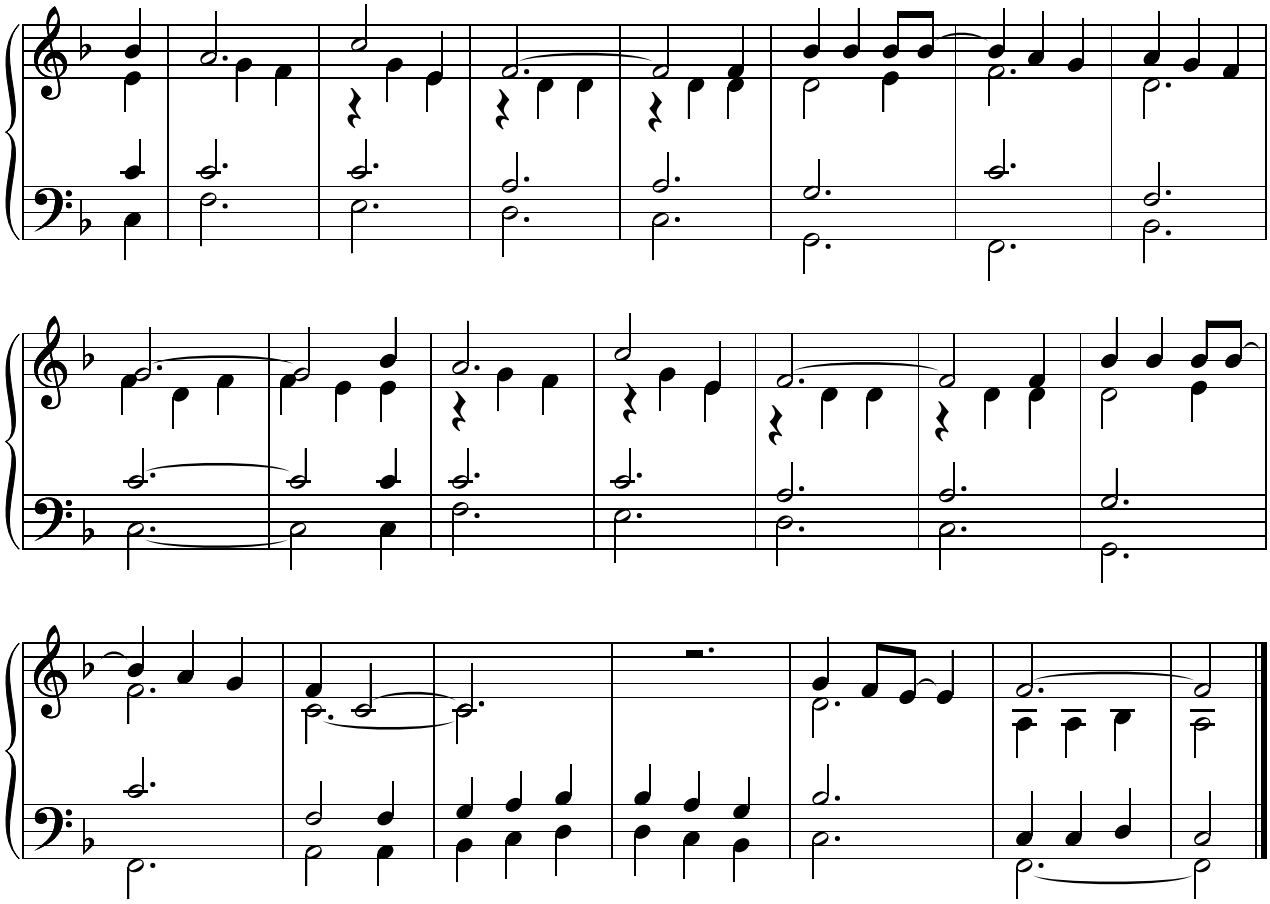
refrein: